



“the ultimate climbing experience”

Top Rope Climbing

A beginner friendly form of rock climbing that requires two people to work as a team.

Lead Climbing

An advanced style of rock climbing requiring specialized climbing and belay skills.

Bouldering

A solo or social form of climbing on shorter walls that requires no ropes or harnesses.

TOP ROPE CLIMBING

A beginner friendly form of rock climbing that requires two people to work as a team. The climber attaches to the rope while their belayer attaches to the other end and manages the rope for them.

Great for the kids too, you just need to be 11 years or older to belay (hold the ropes).

Both Nunawading and CBD have a huge selection of top rope accessible routes ranging from entry level right through to expert level. Nunawading also has an additional room of short walls that are perfect for the kids!

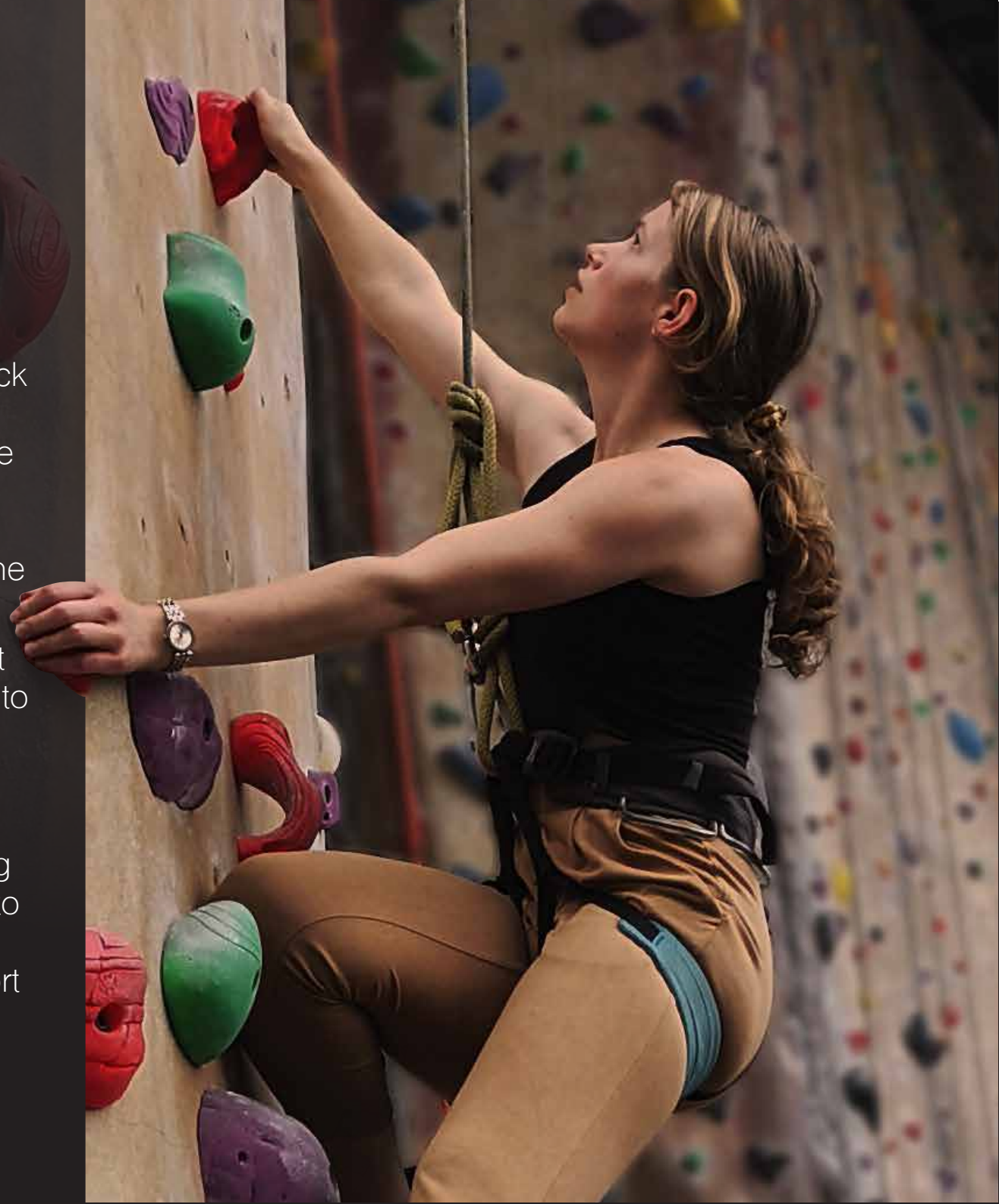



LEAD CLIMBING

A more advanced style of climbing that requires the climber to lead the rope up the wall and attach to fixed anchor points along the route.

Climbers must attain a current Hardrock lead pass in order to lead climb in the venues.

There are a large amount of lead accessible walls at both Nunawading and CBD venues ranging from vertical slab climbs to overhangs.

The steep roof at Nunawading is a must for any lead climbers wanting to test themselves!

BOULDERING & AUTO BELAY

Bouldering is the short and powerful form of rock climbing that has grown in popularity over the last 10 or so years.

No ropes or harnesses are necessary as the soft mats underneath will cushion your fall.

Bouldering is available at our Nunawading venue only with plenty of challenging problems to suit climbers of all abilities.

Note that the boulder cave is accessible to persons ages 15 years and over.

The CBD offers four auto-belay walls which are a great option for solo climbers.



The background of the page is a photograph of a climbing wall. A person is visible on the left side, climbing. The wall is dark and has many holds. The lighting is dramatic, with a bright light source from the left creating a strong glow and casting long shadows. The overall tone is dark and moody.

OTHER FACILITIES

Other than the climbing walls, there are a range of other facilities that can be found at our venues for climbers in their down time, or for the non-climbers among us.

Both CBD & Nunawading venues offer social spaces to chill or watch some climbing, light snacks and drinks available, and gear shops stocking a range of climbing equipment and accessories.

At Nunawading you can also find a coffee menu and party room, while the CBD is equipped with a function room for corporate bookings.